

PART	A	B	C	D	E
.75" X .5"	1.00	0.50	0.75	0.065	0.065
1" X .5"	2.00	0.50	1.00	0.065	0.065
1" X .75"	1.00	0.75	1.00	0.065	0.065
1.5" X .5"	4.00	0.50	1.50	0.065	0.065
1.5" X .75"	3.00	0.75	1.50	0.065	0.065
1.5" X 1"	2.00	1.00	1.50	0.065	0.065
2" X .5"	6.00	0.50	2.00	0.065	0.065
2" X .75"	5.00	0.75	2.00	0.065	0.065
2" X 1"	4.00	1.00	2.00	0.065	0.065
2" X 1.5"	2.00	1.50	2.00	0.065	0.065
2.5" X 1.5"	4.00	1.50	2.50	0.065	0.065
2.5" X 2"	2.00	2.00	2.50	0.065	0.065
3" X 1"	8.00	1.00	3.00	0.065	0.065
3" X 1.5"	6.00	1.50	3.00	0.065	0.065
3" X 2"	4.00	2.00	3.00	0.065	0.065
3" X 2.5"	2.00	2.50	3.00	0.065	0.065
4" X 1.5"	10.00	1.50	4.00	0.083	0.065
4" X 2"	8.00	2.00	4.00	0.083	0.065
4" X 2.5"	6.00	2.50	4.00	0.083	0.065
4" X 3"	4.00	3.00	4.00	0.083	0.065
6" X 2"	5.50	2.00	6.00	0.109	0.065
6" X 3"	5.50	3.00	6.00	0.109	0.065
6" X 4"	5.50	4.00	6.00	0.109	0.083
8" X 4"	6.00	4.00	8.00	0.109	0.083
8" X 6"	6.00	6.00	8.00	0.109	0.109

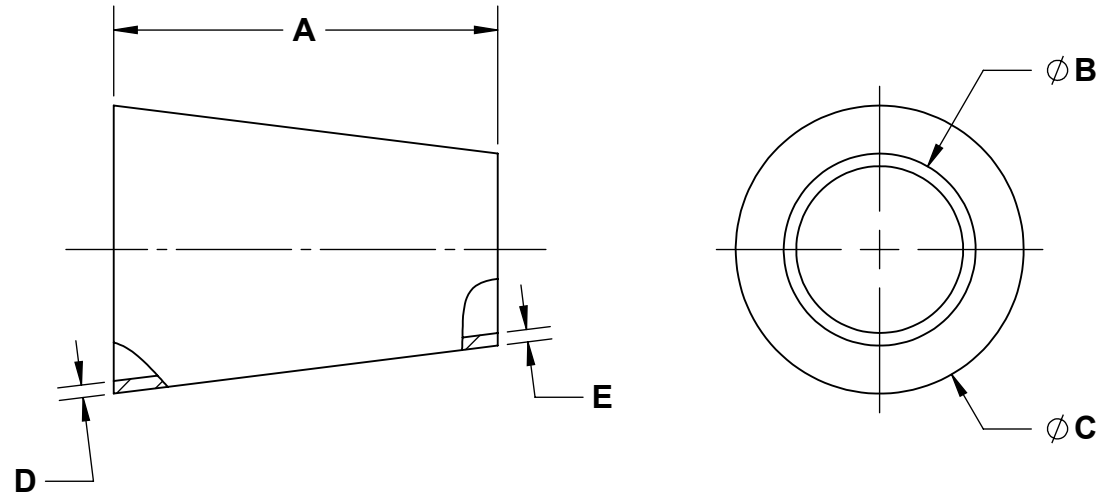
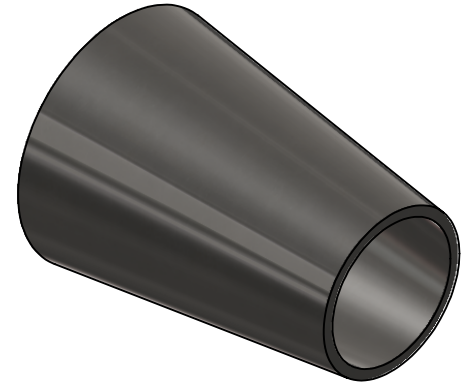

DIMENSIONS
ARE IN INCHES
UNLESS
OTHERWISE
SPECIFIED

PROPRIETARY AND CONFIDENTIAL

This drawing is owned by Dixon Valve & Coupling Co. and shall be returned upon demand. It is loaned on condition that it shall not be copied or reproduced or submitted to others without the owners consent. In accepting it subject to this condition the recipient further agrees that this drawing or any design detail or concept disclosed herein shall not be used in any way detrimental to or in competition with the owner. If the recipient does not agree to the terms of this agreement they shall return this drawing immediately. The information contained in this drawing is subject to change without notice.

DO NOT SCALE THIS DRAWING

DIXON  **U.S.A.**

THE RIGHT CONNECTION™

DESCRIPTION:

CONCENTRIC WELD REDUCER

MATERIAL(S):

304 / 316L STAINLESS

PART NUMBER:

B31W